

GATE ELEVATION DETAILS

COMPOUND WALL & PERCOLATION PIT DETAILS

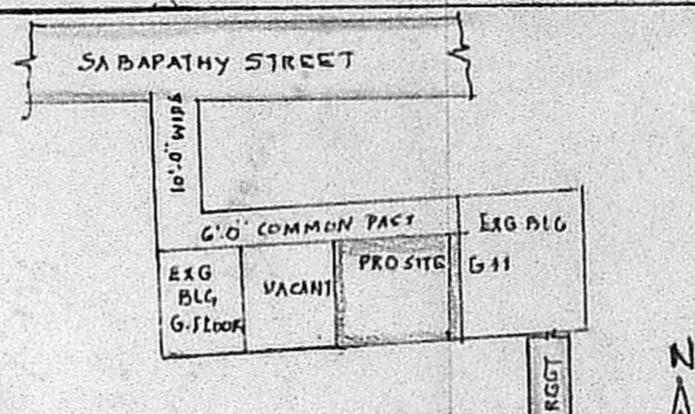

RESIDUARY PLOT DETAILS

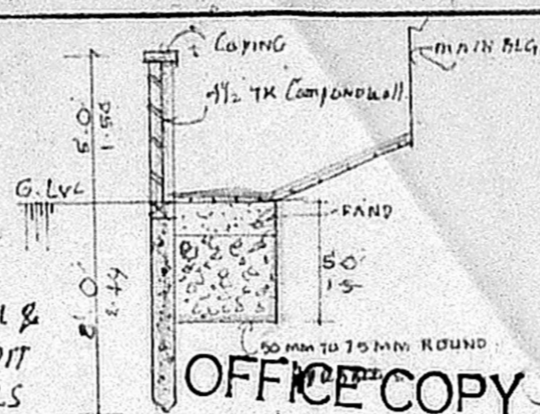
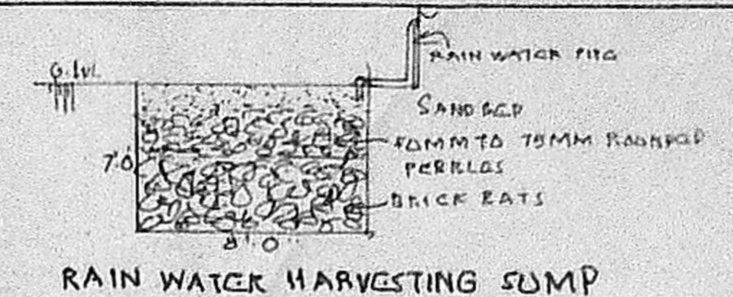

RAIN WATER HARVESTING SUMP

A/000472/243/03
 Planning Permit No. 03
APPROVED
 SUBJECT TO THE CONDITIONS IN THIS OFFICE LETTER.
 No. A/11282/03 Date: 7.8.03
 FOR MEMBER SECRETARY
 CHENNAI METROPOLITAN
 DEVELOPMENT AUTHORITY
 CHENNAI - 600 008.

PLAN SHOWING THE PROPOSED RESIDENTIAL BUILDING, AT DOOR NO: 81, RAJI STREET (NOW IN SABAPATHY STREET), AYANAVARAM, CHENNAI - IN T.S. NO: 18. BLOCK NO: 19. OF AYANAVARAM VILLAGE. DIVISION NO: 56 ZONE: 4

SCMDA "A" CHAIRNEL
 C. No. A/11282/03
 JOINERY DETAILS

MD	Scrutiny DOOR /	10.0' x 7.0'
DP	A. P. DOOR	5.0' x 7.0'
DP	5.0' x 7.0'	5.0' x 7.0'
DP	ORNER WINDOW	4.0' x 4.0'
DP	A.P.	4.0' x 4.0'
W2	DOOR	4.0' x 3.0'
V	VENTILATOR	3.0' x 2.0'

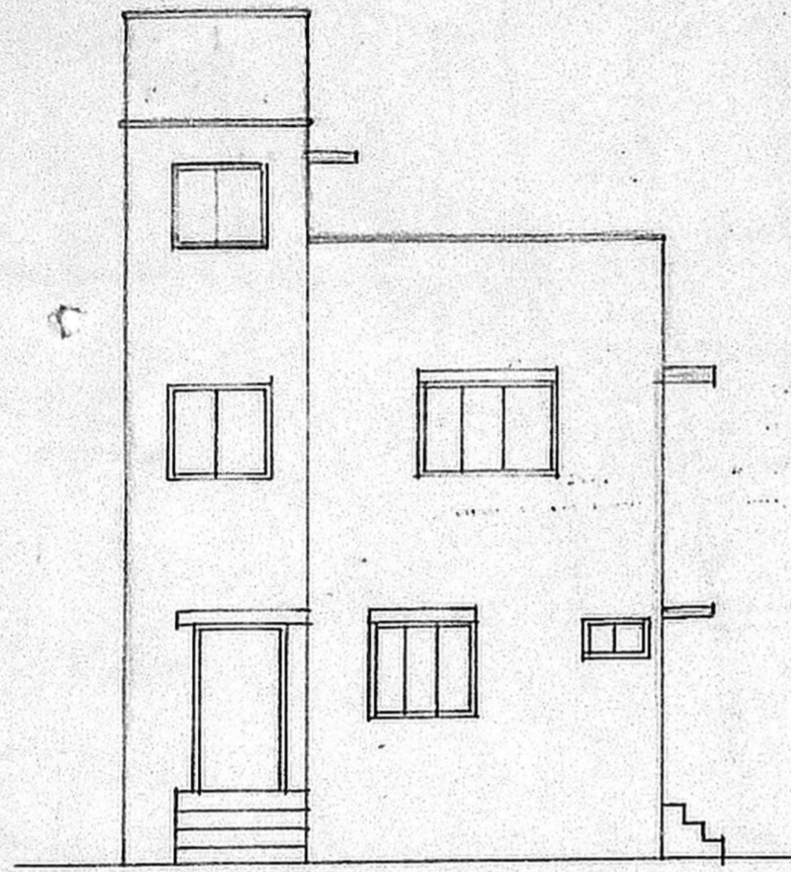

ELEVATION

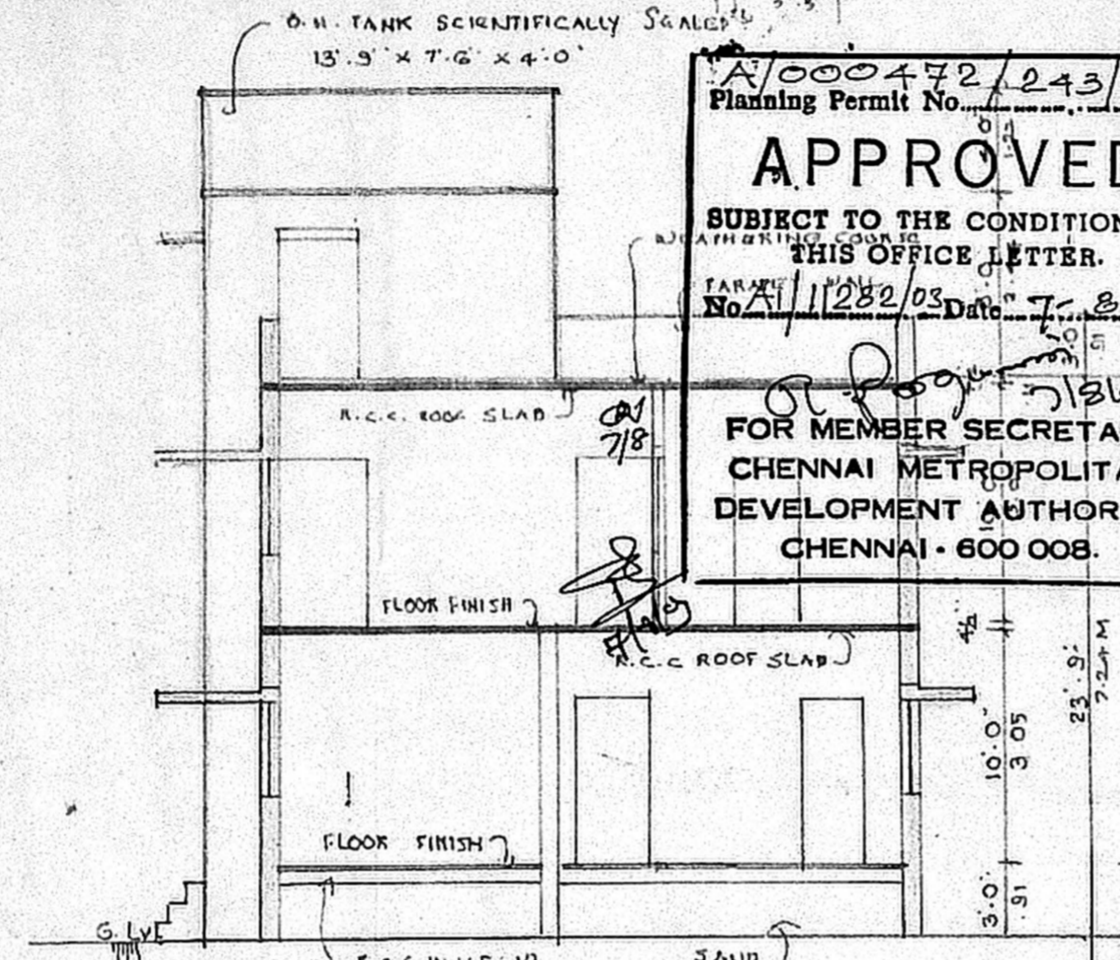

SECTION ON 'XY'

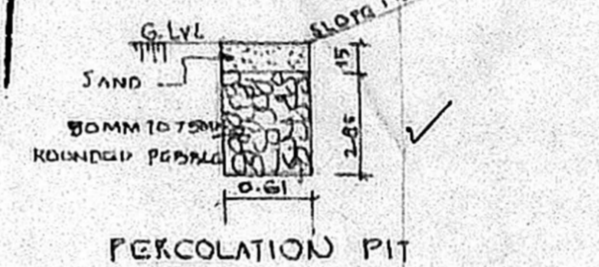

PERCOLATION PIT

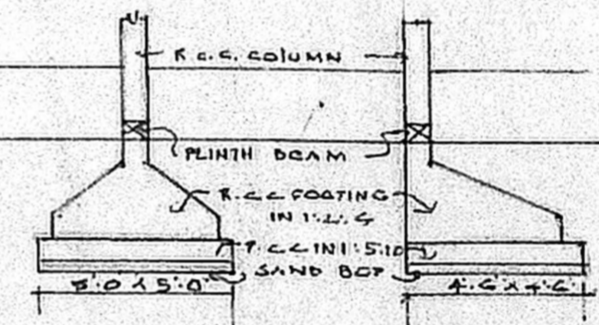

FOUNDATION DETAILS

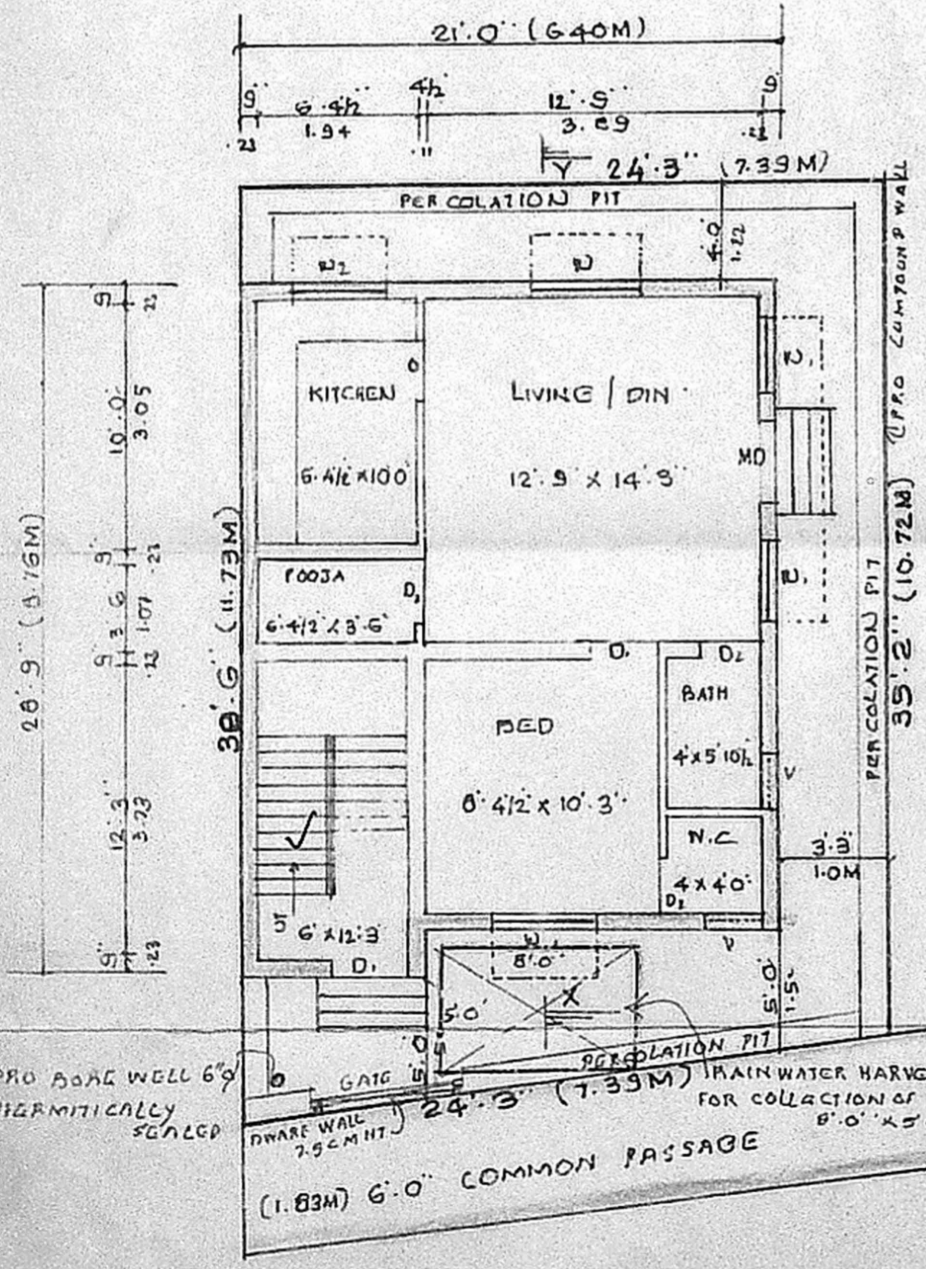

SITE PLAN / GROUND FLOOR PLAN

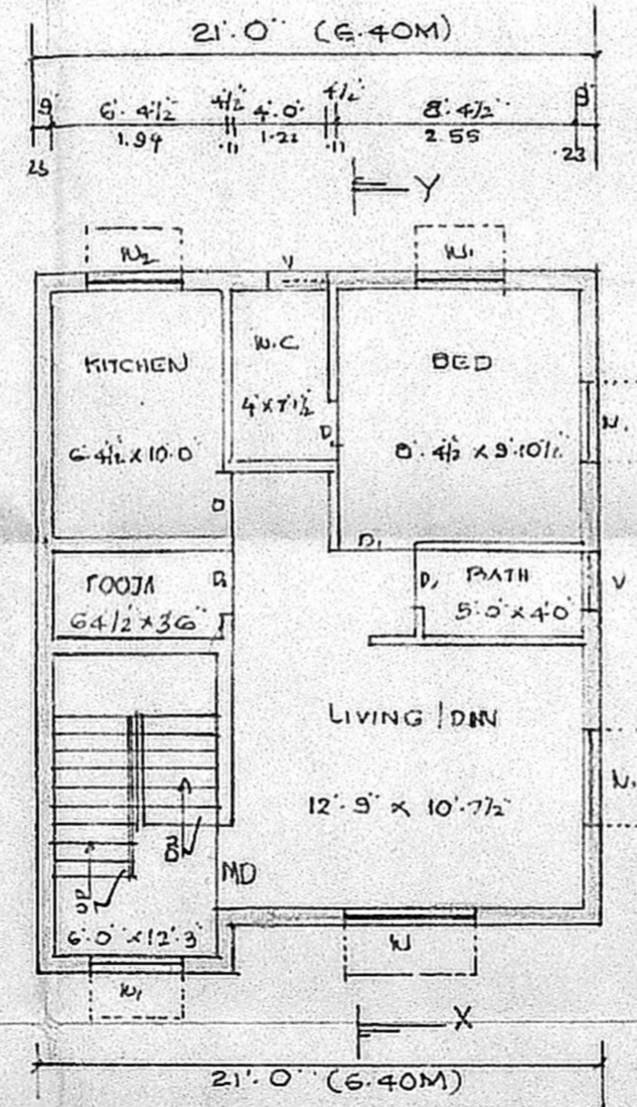

FIRST FLOOR PLAN

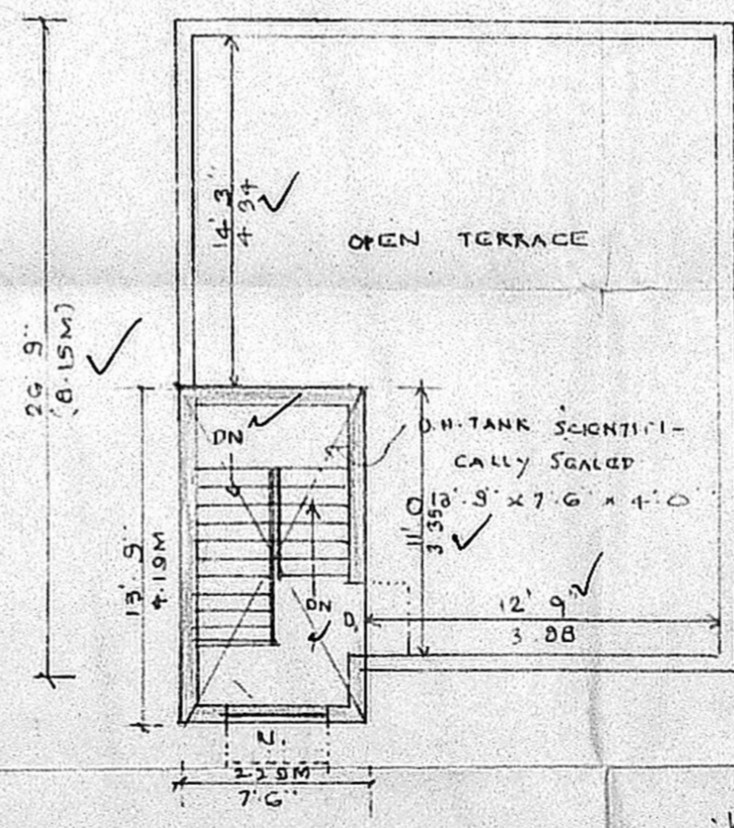

TERRACE FLOOR PLAN

AREA DETAILS	SQFT	SQM
PLOT EXTENT	893.0	82.96
G. FLOOR AREA	576.75	53.58
F. FLOOR AREA	576.75	53.58
HEAD ROOM	103.12	9.58
TOTAL AREA	1256.62	116.74
PLOT COVERAGE	64.6%	F.S.I 1.29

COLOUR INDEX
 PROPOSED ROAD BOUNDARY

J. Brahmananda

OWNER:
S. SUNDARAM, L.C.E.,
 Licensed Surveyor Class-II No. 27/2002-2003
 Corporation of Chennai and
 Consulting Engineer,
 PLOT NO. 4, THIRUNEELAKANDAR NAGAR,
 KAVANGARAI, PUZHAI. (P.O.)
 CHENNAI 600 008
 LICENSED SURVEYOR